

A1

DO NOT SCALE

File: CP1770-BLP-02-ZZ-M2-MA-0200-0202-00 Proposed Berth 52.dwg  
Date: Jul 05, 2019 - 2:02pm Plotted by: TJOConnell

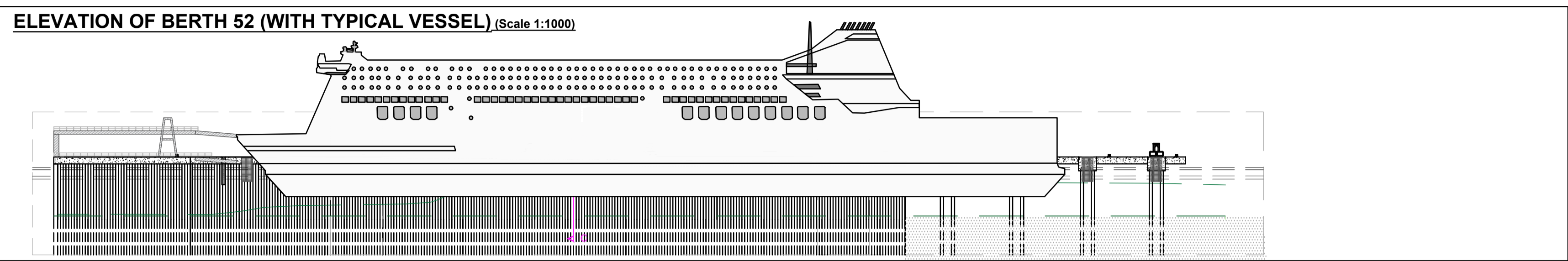
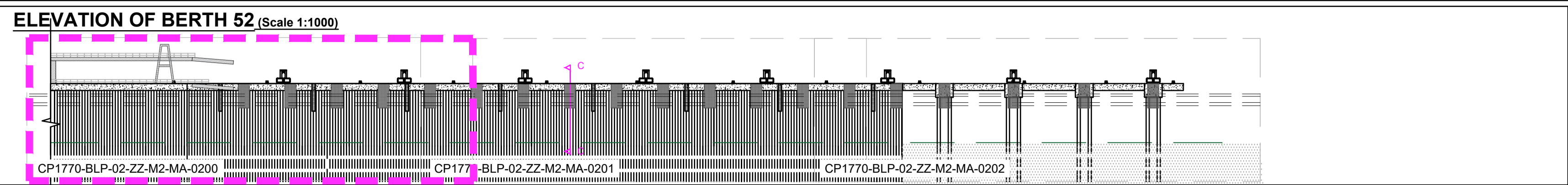
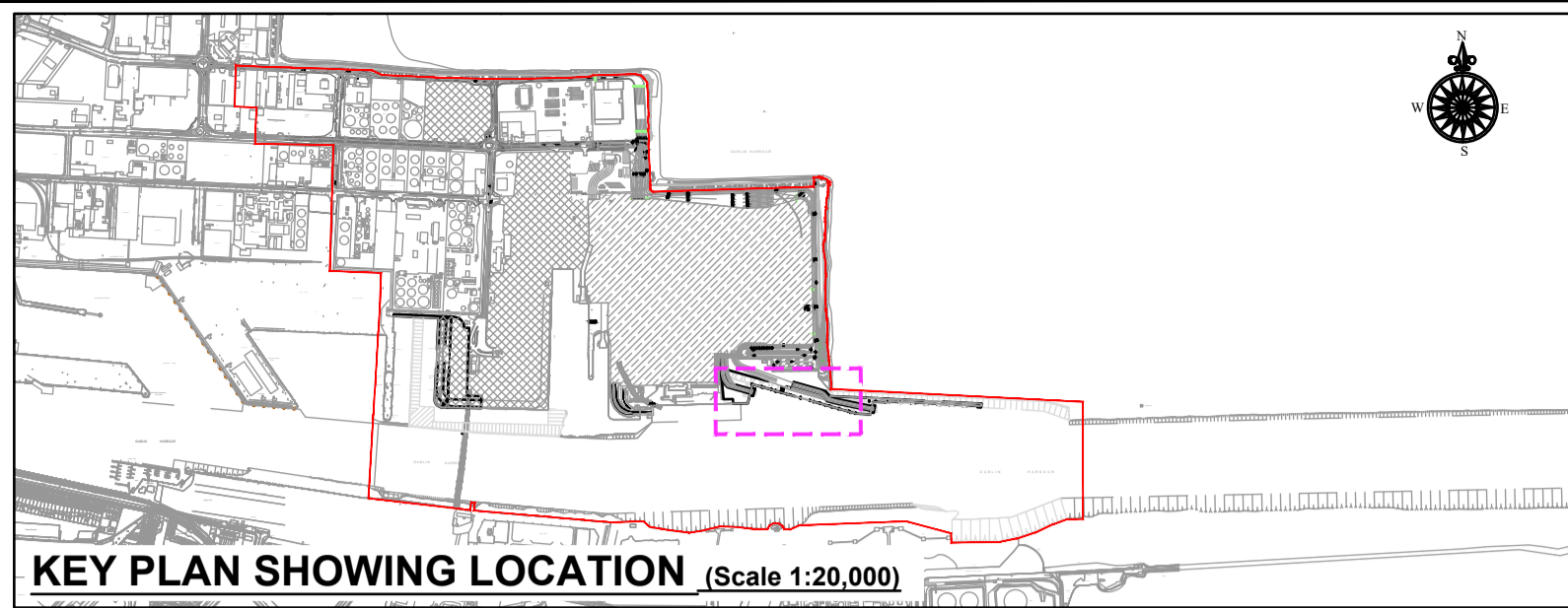

- GENERAL NOTES
1. ALL DIMENSIONS ARE IN MILLIMETRES UNLESS NOTED OTHERWISE.
  2. ONLY WRITTEN DIMENSIONS SHALL BE USED. NO DIMENSIONS SHALL BE SCALED FROM THE DRAWINGS.
  3. ALL LEVELS ARE IN METRES AND ARE TO ORDNANCE DATUM MALIN UNLESS NOTED OTHERWISE.
  4. ALL COORDINATES ARE IN METRES AND ARE TO IRISH TRANSVERSE MERCATOR.
  5. DRAWINGS ARE TO BE READ IN CONJUNCTION WITH THE SPECIFICATION.
  6. ALL DRAWINGS ARE THE PROPERTY OF ATKINS BYRNELOOBY.
  7. [xx.xx m CD] REFER TO LEVELS AT CHART DATUM (DUBLIN PORT).
  8. ORDNANCE DATUM MALIN [O.D.M.].
- CHART DATUM [C.D.] (DUBLIN PORT) 2.51m
9. KEY PLAN LOCATION. [Dashed box symbol]
  10. OS MAP SHEET NO: 3198-18, 3198-19, 3198-20, 3198-23, 3198-24, 3198-25, 3199-16, 3199-17, 3199-18, 3199-21, 3199-23, 3199-24, 3264-2, 3264-3, 3264-4, 3264-5, 3264-8, 3264-9, 3264-10, 3264-13, 3264-14, 3264-15, 3265-1, 3265-6, 3265-7, 3265-8, 3265-9, 3265-11, 3265-12.

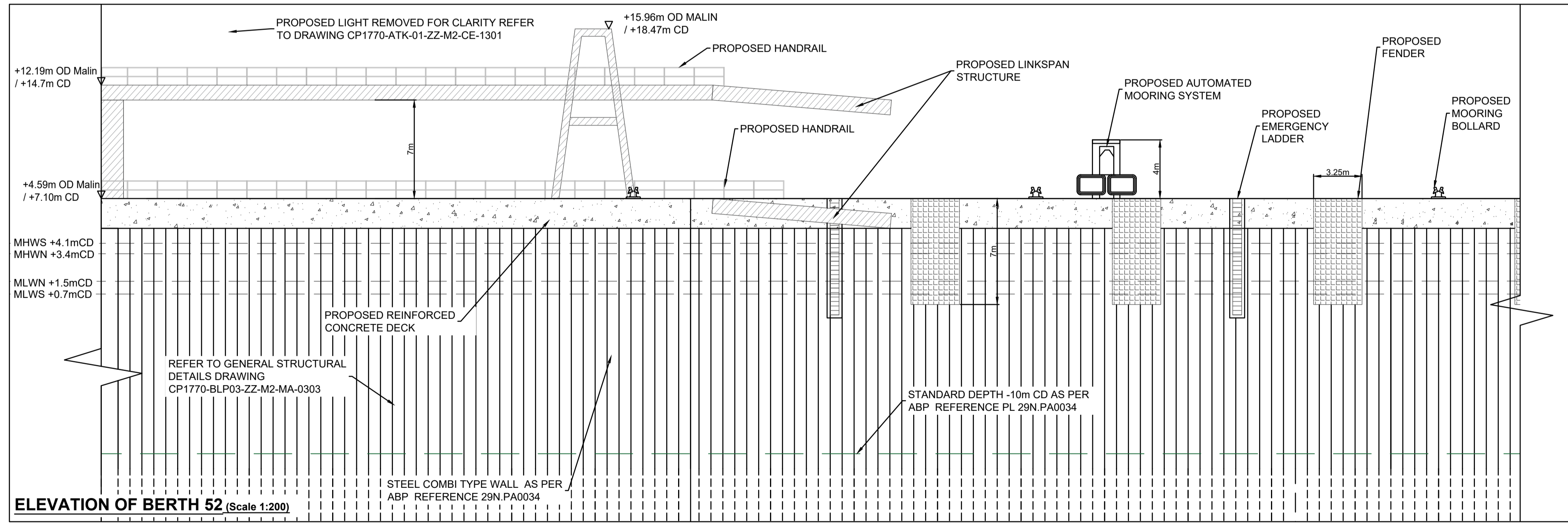
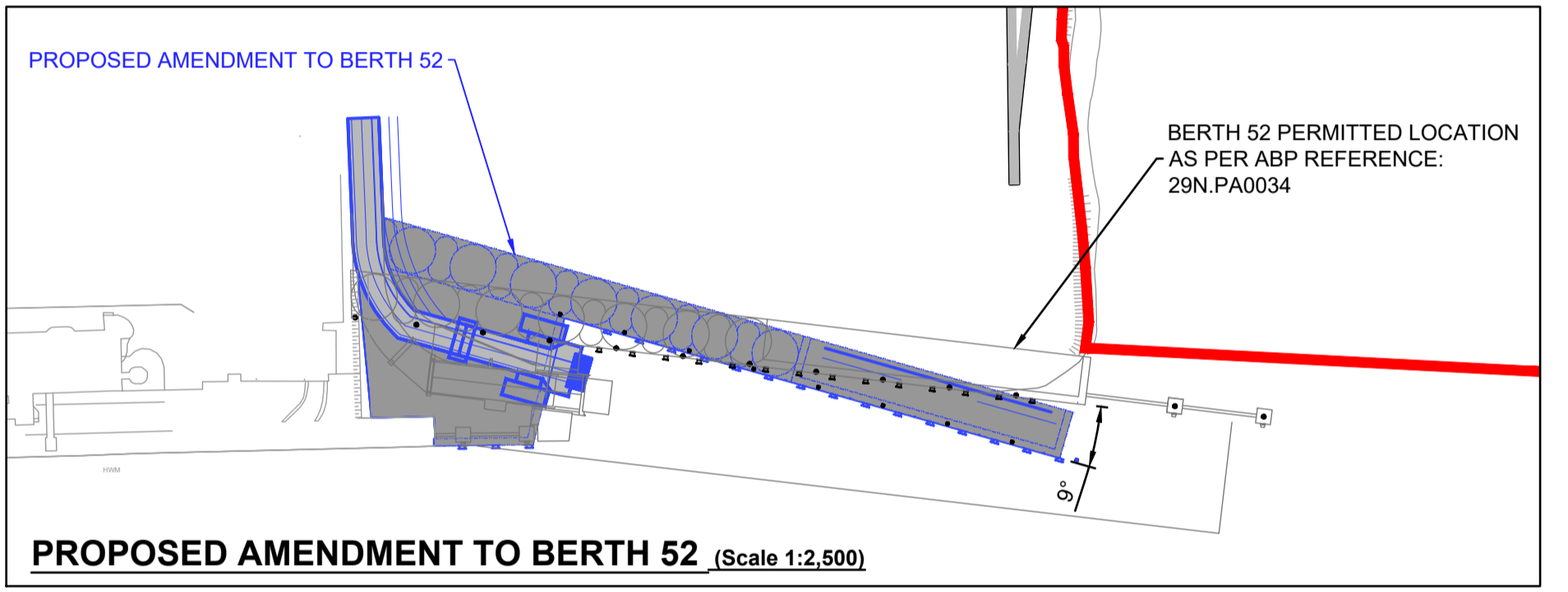
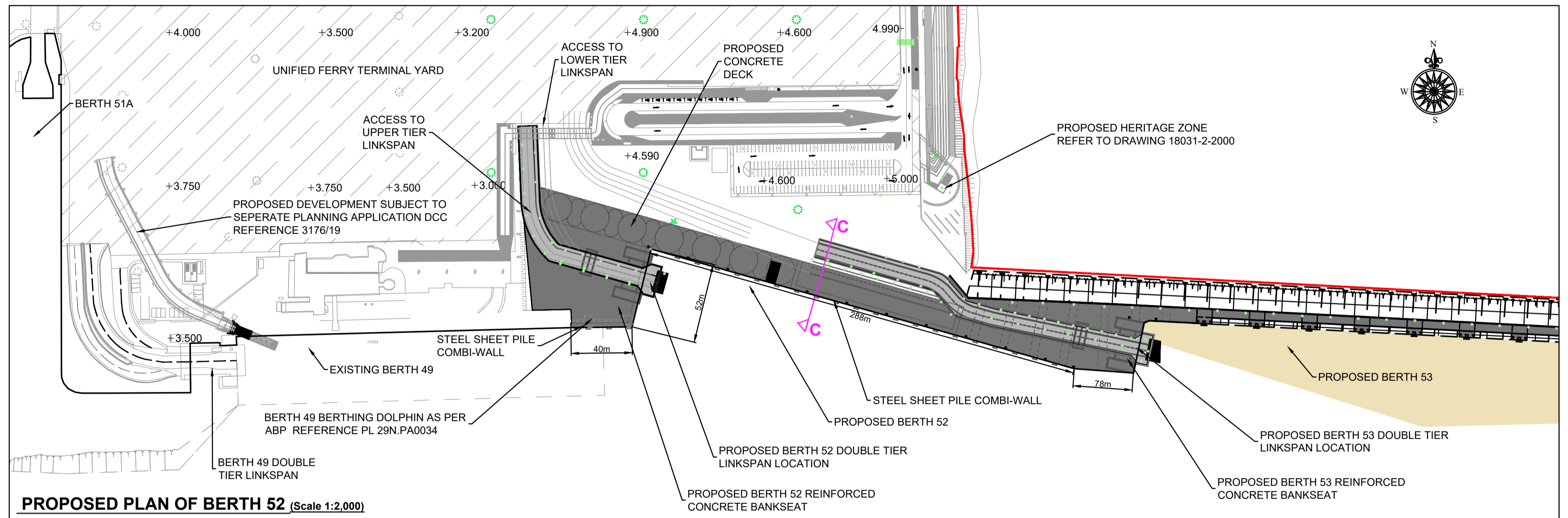

Ordnance Survey Ireland Licence No. EN 0061919  
© Ordnance Survey Ireland/Government of Ireland

- APPLICATION BOUNDARY
- PROPOSED CONCRETE DECK
- PROPOSED SCOUR PROTECTION MATTRESS ON SEA BED
- PROPOSED 30m HIGHMAST LIGHTING
- DREDGED SIDE SLOPES
- PROPOSED 15m HIGHMAST LIGHTING
- PROPOSED DREDGED AREA
- PROPOSED STREET LIGHTING
- EXISTING BED LEVEL
- EXISTING 30m HIGHMAST LIGHTING
- EXISTING LIGHTING
- EXISTING STREET LIGHTING

Rev	Description	By	Date	Chk'd	Auth
00	ISSUED FOR PLANNING	TJOC	07.19	SMC	AC

**ATKINS**  
Member of the SNC-Lavalin Group

**BYRNELOOBY**  
WS Atkins Ireland Ltd. & ByrneLooby Partners Ltd.  
150 Airside Business Park,  
Swords, Co. Dublin

Client  
**COMHLACHT CHALAFOR  
ÁTHA CLIATH  
DUBLIN PORT COMPANY**

Project  
**MP2**

Purpose		PLANNING			
Title	PROPOSED BERTH 52 SHEET 1 OF 3				
Original Scale	Design/Drawn	Checked	Authorised		
AS SHOWN @ A1	TJOC	SMC	AC		
Date	Date	Date	Date		
28.09.18	28.09.18	28.09.18	28.09.18		
Status	Drawing Number	Rev			
P	CP1770-BLP-02-ZZ-M2-MA-0200	00			